

	JURISDICTION	STA	RTE	MILE	CLS	LOCATION
Select	ANNE ARUNDEL	B020010	MD100	1.17	12	MD100-.30 MI E OF MD295
Select	ANNE ARUNDEL	B020011	MD100	2.93	12	MD100-.10 MI E OF HARMANS RD
Select	ANNE ARUNDEL	B020012	MD100	5.13	12	MD100-.10 MI E OF WB&A RD
Select	ANNE ARUNDEL	B020013	MD32	1.79	12	MD32-.10 MI S OF GAMBRILLS RD
Select	ANNE ARUNDEL	B020015	IS97	0.58	1	IS97-.10 MI N OF MD450
Select	ANNE ARUNDEL	B020016	CO6	0.10	17	WEST NURSERY RD-.10 MI W OF HAMMONDS FERRY RD
Select	ANNE ARUNDEL	B020017	CO17	0.30	16	HAMMONDS FERRY RD-.30 MI N OF ANDOVER RD
1 2 3 4 5 6 7 8 9 10 ...						

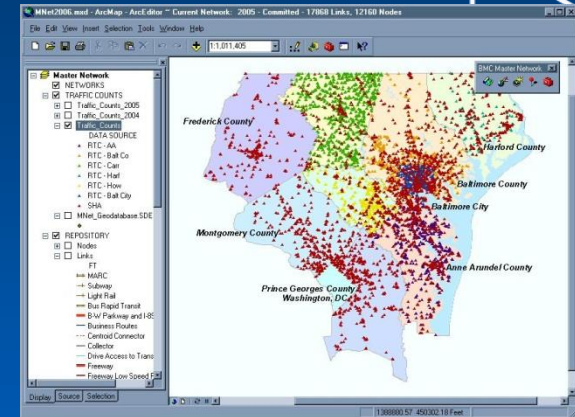

Spring 2017 Data Collection Plan – Traffic Counts

Presentation to the Technical Committee

January 3rd, 2017

Traffic Count Database Background

- **BMC has collected and maintained Traffic Count data since 1990**
- **7,300 Count Locations**
- **Primary use is in support of the Travel Demand Model**
- **Other uses include Air Quality Analysis, Policy Planning, ITS, Trend Analysis**



Traffic Counts

■ Screenline



■ ■ ■ ■ ■ Screenline

■ Intersection



Bicycle Pedestrian Counts

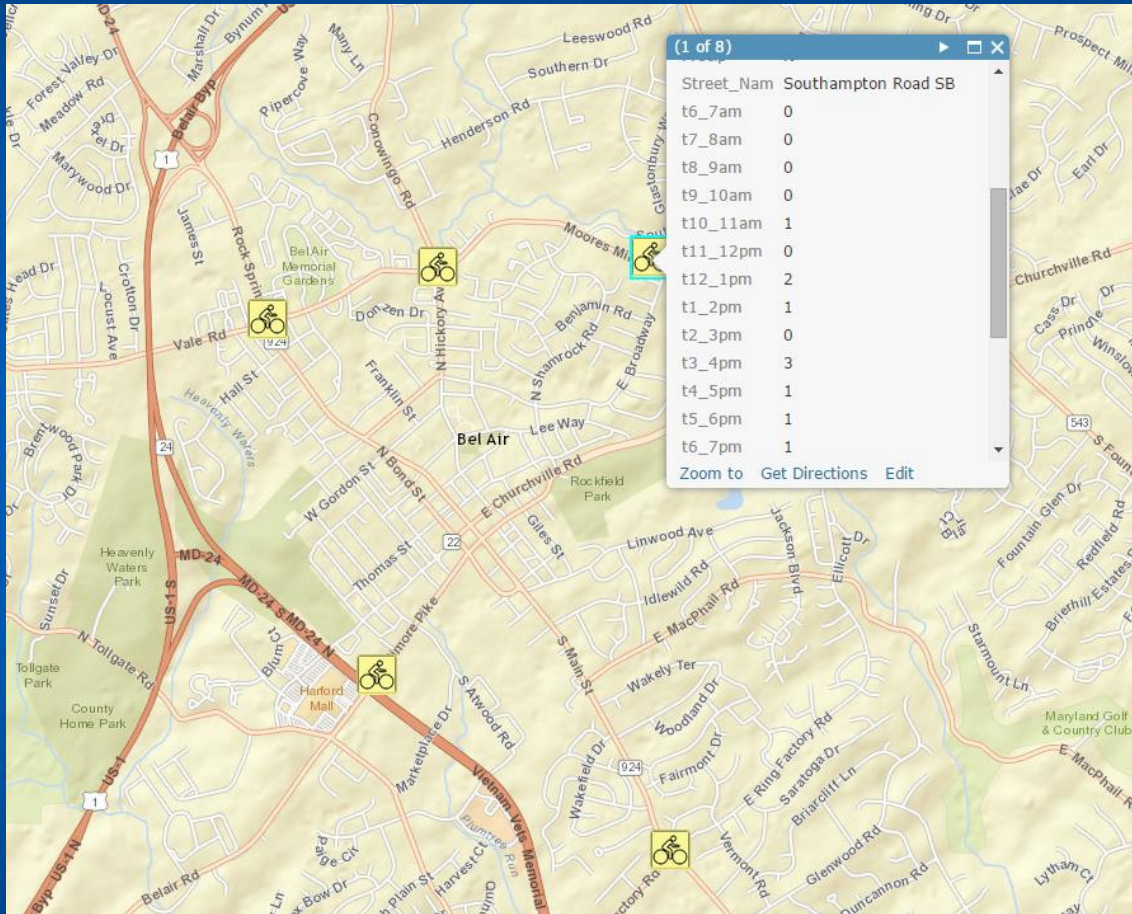

Start Date	6/5/13
Start Time	6:00
Description	Southampton Road - North of Moores Mill Road
BMCID	558388
SHAID	
Job Code	3
X Coord	-76.3352555
Y Coord	39.54877385
Precip	N
Street Name	Southampton Road NB
Start Time	Peds Bikes Child Helmet Peds Bikes Child Helmet
6:00 AM	0 0 0 1 0 0 0 0
7:00 AM	0 0 0 0 0 0 0 0
8:00 AM	0 0 0 1 0 0 0 0
9:00 AM	0 0 0 1 0 0 0 0
10:00 AM	1 0 0 0 0 1 0 1
11:00 AM	1 0 0 0 0 0 0 0
12:00 PM	0 1 0 1 3 2 0 2
1:00 PM	1 0 0 1 1 0 1 1
2:00 PM	3 0 0 1 0 0 0 0
3:00 PM	3 1 0 2 3 0 3 3
4:00 PM	1 1 0 1 1 0 1 1
5:00 PM	4 2 0 1 1 0 1 1
6:00 PM	0 0 0 1 1 0 1 1

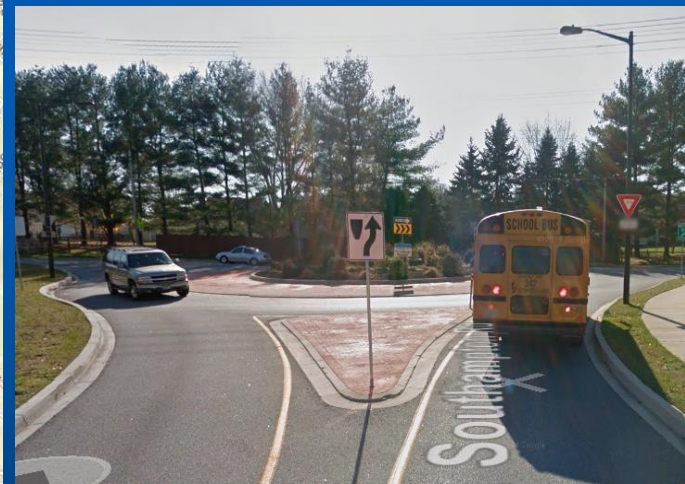

Interactive Online Traffic Count Map

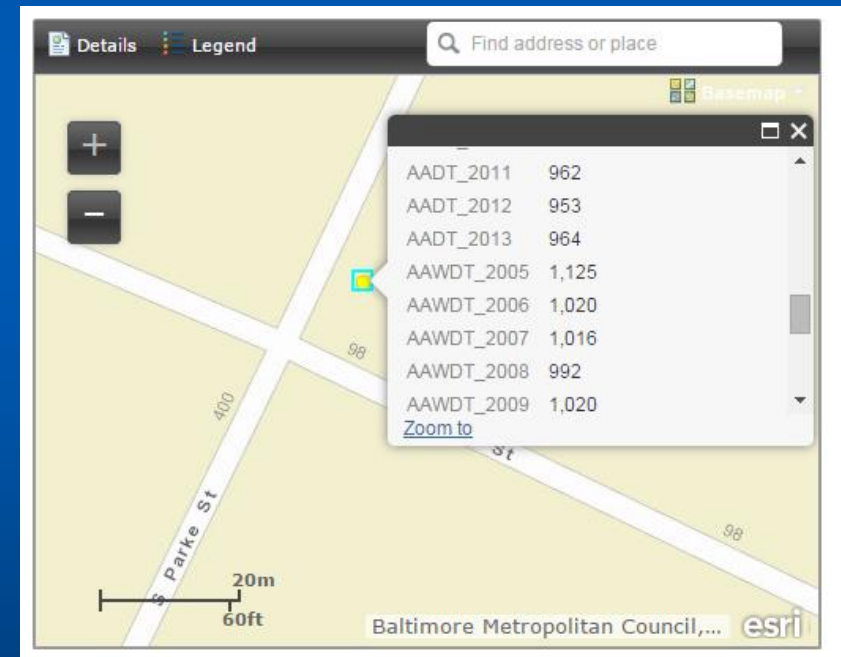
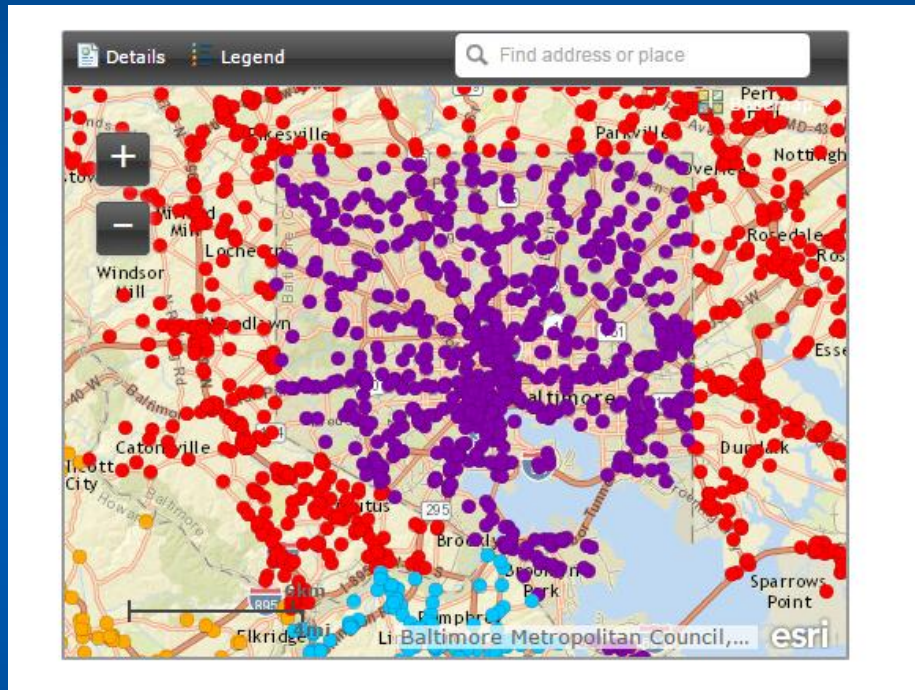

2017 Spring Data Collection

- 8 turning movement counts on Saturday 10 AM to 2 PM on MD 140 between I-695 and Greenspring Valley Rd**
- 2 turning movement counts AM and PM peak periods at 140 and Painters Mill and 140 and Garrison View**
- 2 48-hour tube counts (140 between Garrison Forest and Rosewood and 140 north of Greenspring Valley Rd)**



2017 Spring Data Collection



Will collect turning movement counts AM, PM, and Saturday peak periods at 6 intersections between MD 130 and I-695



2017 Spring Data Collection



Will collect turning
movement counts
Saturday peak
periods at Garrison
View and Painters
Mill



Baltimore Metropolitan Council



RFP - Schedule

RFP Issued: Wednesday January 18, 2017

Questions Due: Wednesday February 1, 2017

Proposals Due: Friday February 17, 2017, 2:00 p.m.

Consultant Selection: February 2017

Start of Work: March 2017



Web links

- **Traffic Counts:** <http://baltometro.org/information-center/maps-and-data/interactive-mapping/traffic-count-database>
- **Bike Ped Counts:** <http://www.arcgis.com/home/item.html?id=dd5c080f31274eb1827762bdb8241298>



Questions

- Ed Stylc 410-732-0500 x1031
- estylc@baltometro.org

