



Baltimore Region Building Permit Activity

Cooperative Forecasting Group

Summer 2018





Overview

Each jurisdiction has a 10-Year breakdown of authorized/permitted Residential Units for a broad analysis of residential development activity in the region.

- **BMC coding process**
- **10 Years of Residential Building Permits**
 - Regional Perspective
 - Anne Arundel
 - Baltimore City
 - Baltimore County
 - Carroll County
 - Harford County
 - Howard County





Where does the data come from?

- On a weekly basis we at the BMC go through a coding system to accommodate the discrepancies between individual jurisdiction building permit reporting methods.



Baltimore Region



Residential Units Authorized by Type - Region

- Single-Family Detached
- Single-Family Attached
- Multi-Family
- Single-Family (all)

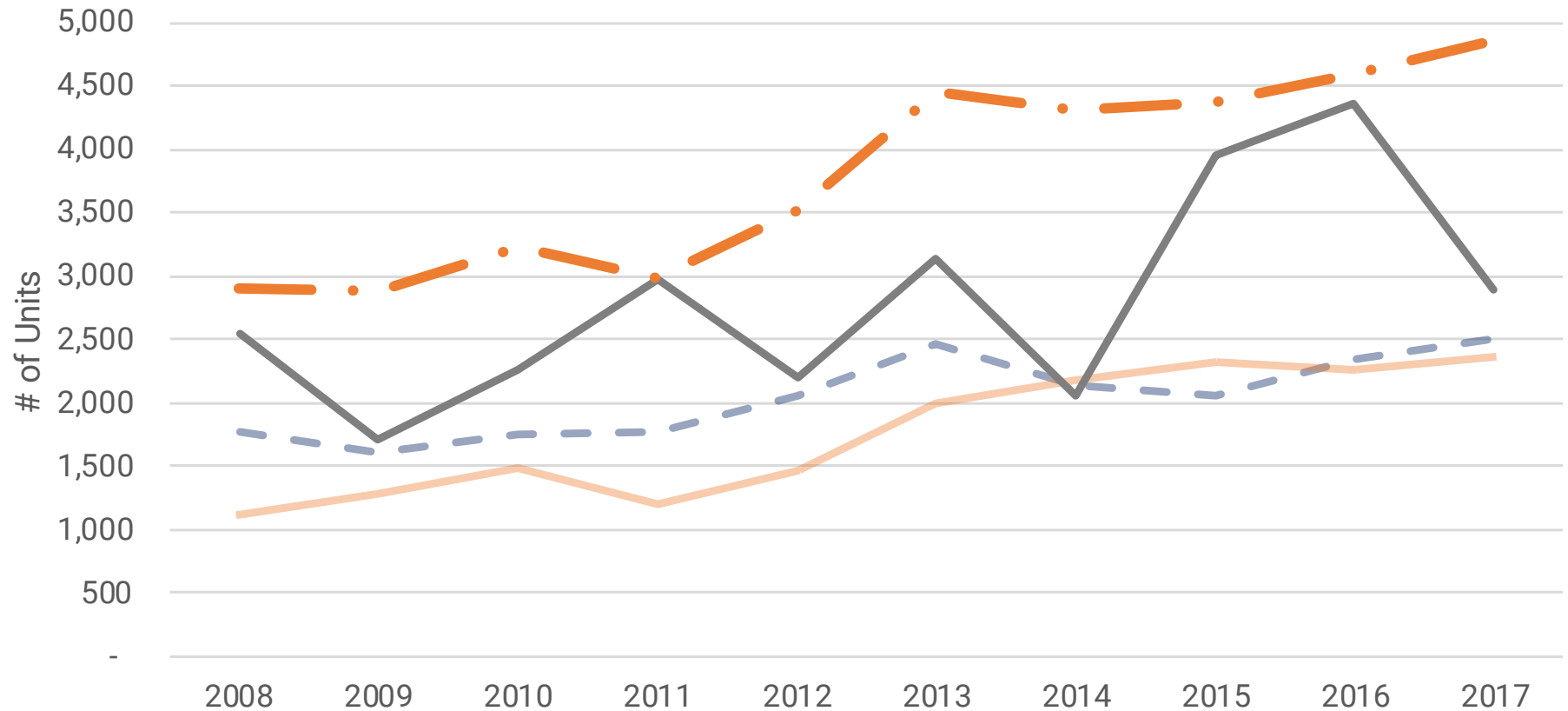



Anne Arundel County

Residential Units Authorized by Type - Anne Arundel

- Single-Family Detached
- Single-Family Attached
- Multi-Family
- Single-Family (all)

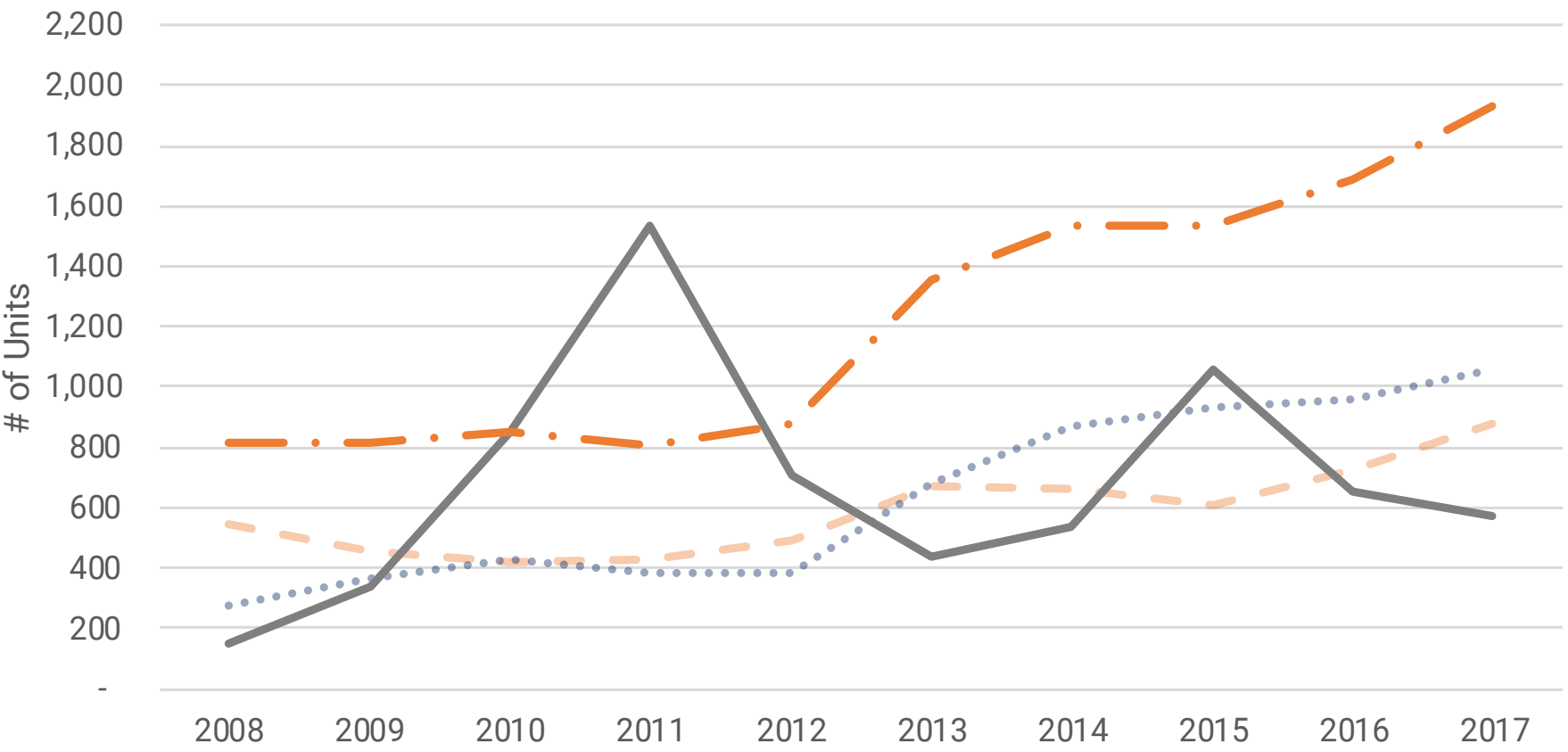



Baltimore City

Residential Units Authorized by Type - Baltimore City

- Single-Family Detached
- Single-Family Attached
- Multi-Family
- Single-Family (all)

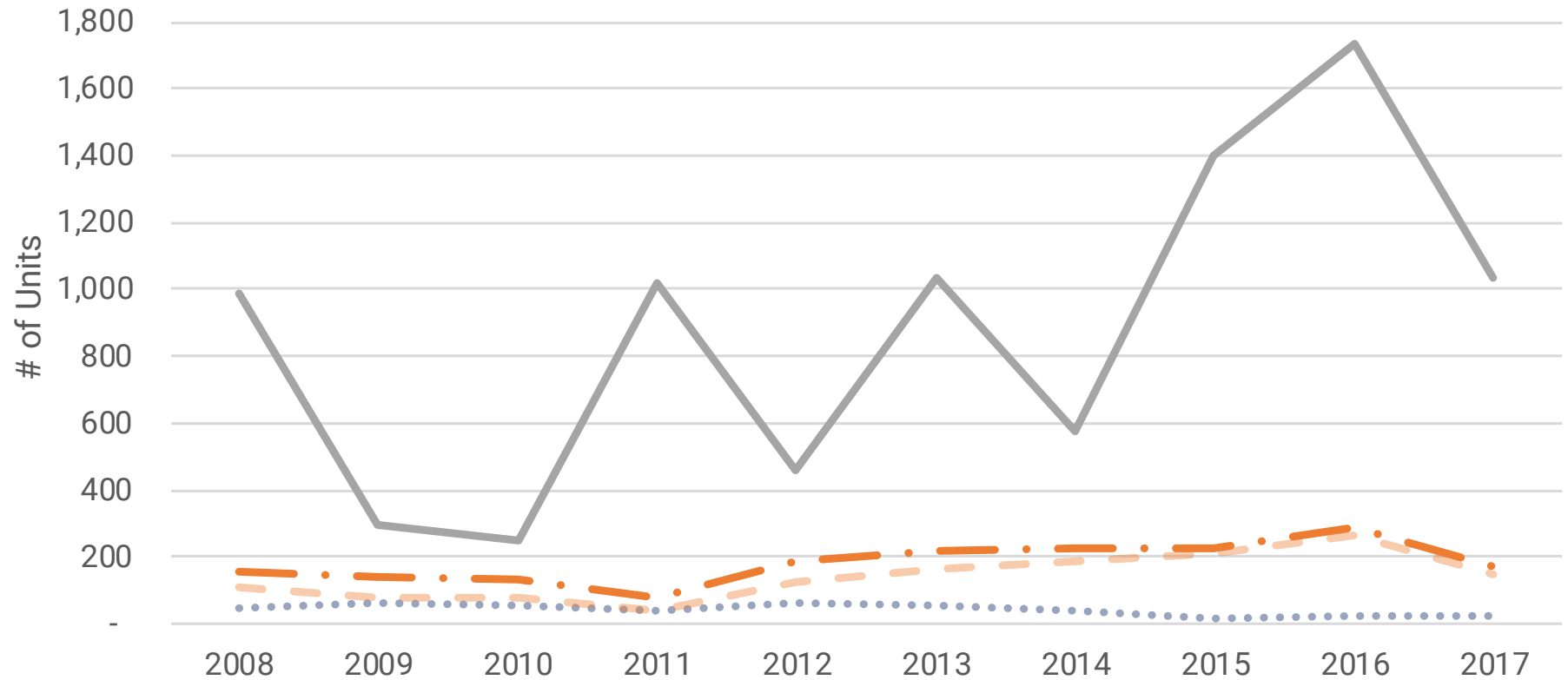



Baltimore County

Residential Units Authorized by Type - Baltimore

- Single-Family Detached
- Single-Family Attached
- Multi-Family
- Single-Family (all)

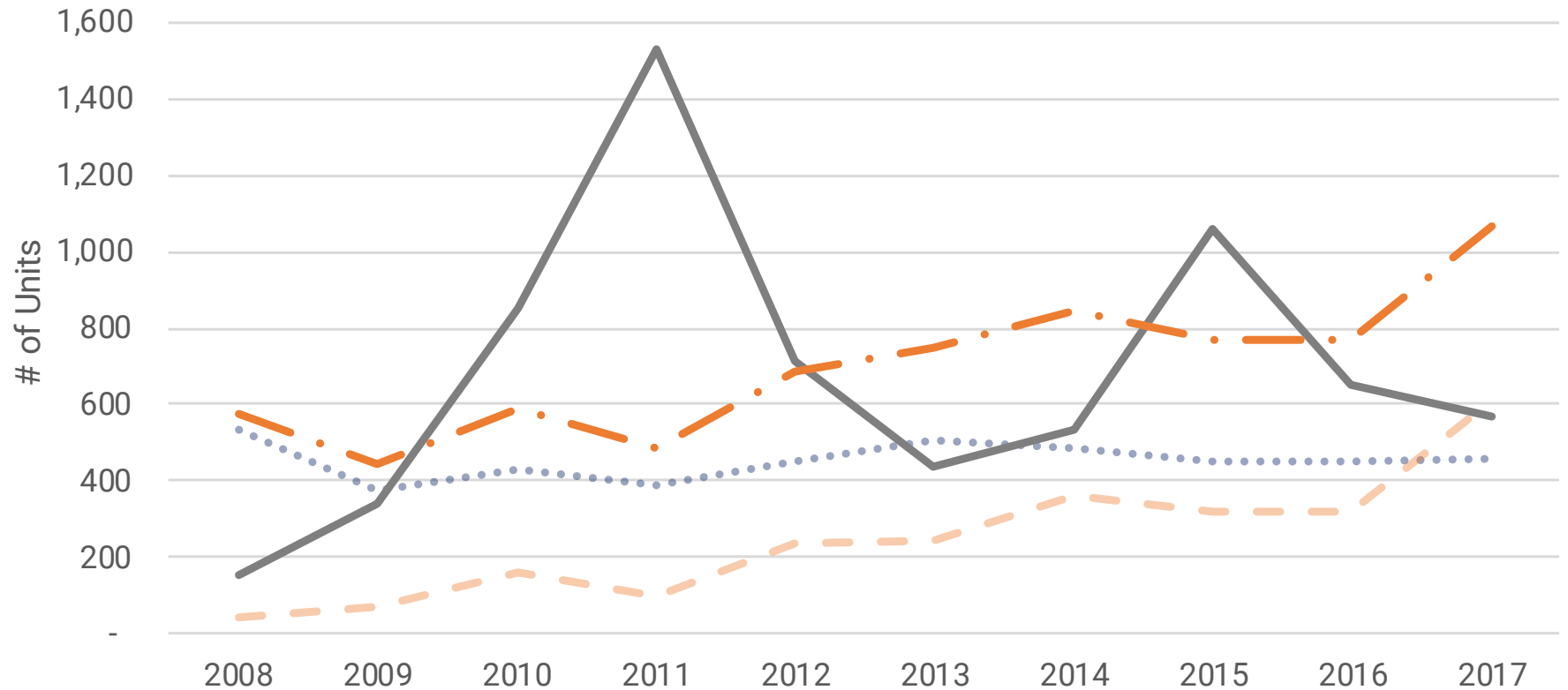



Carroll County

Residential Units Authorized by Type - Carroll

- Single-Family Detached
- Single-Family Attached
- Multi-Family
- Single-Family (all)

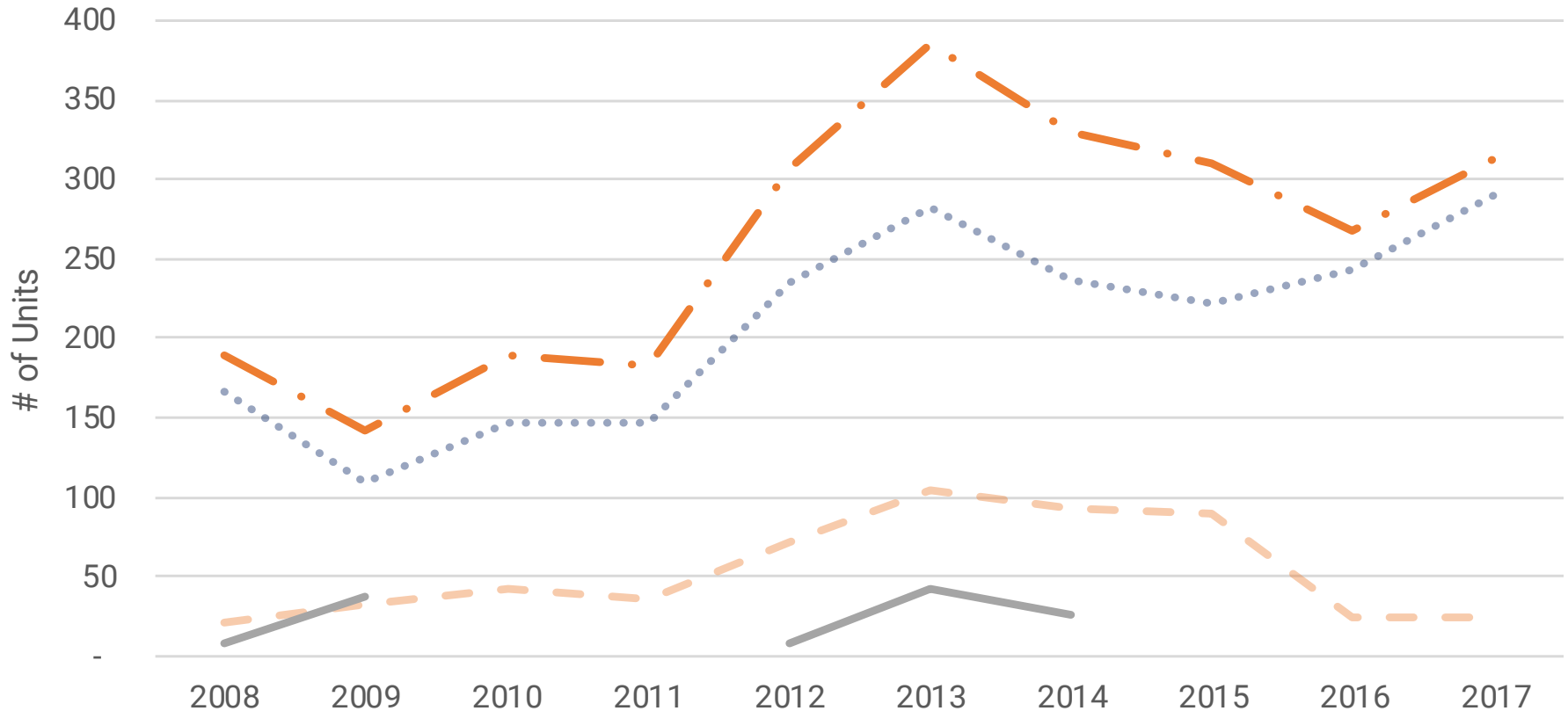



Harford County

Residential Units Authorized by Type - Harford

- Single-Family Detached
- Single-Family Attached
- Multi-Family
- Single-Family (all)

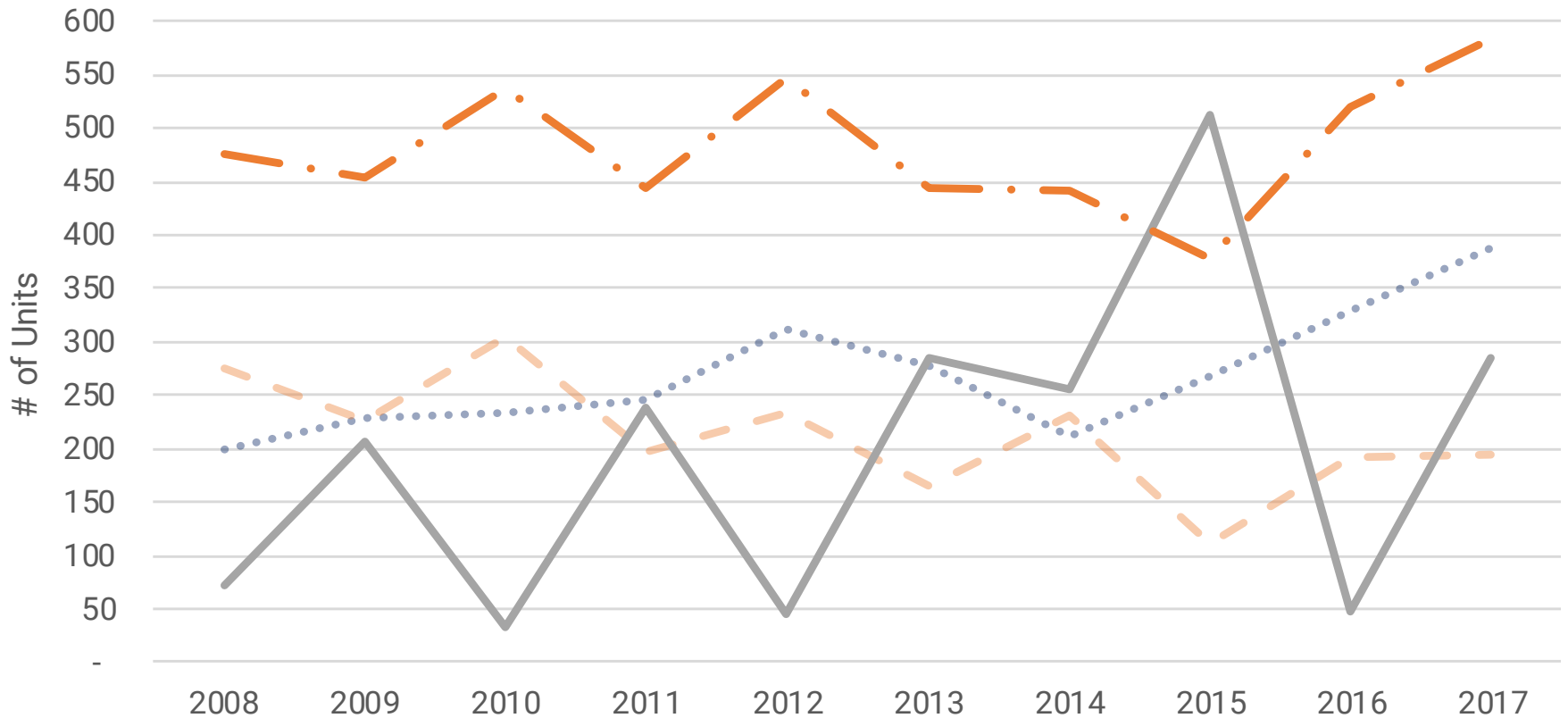



Howard County

Residential Units Authorized by Type - Howard

- Single-Family Detached
- Single-Family Attached
- Multi-Family
- Single-Family (all)

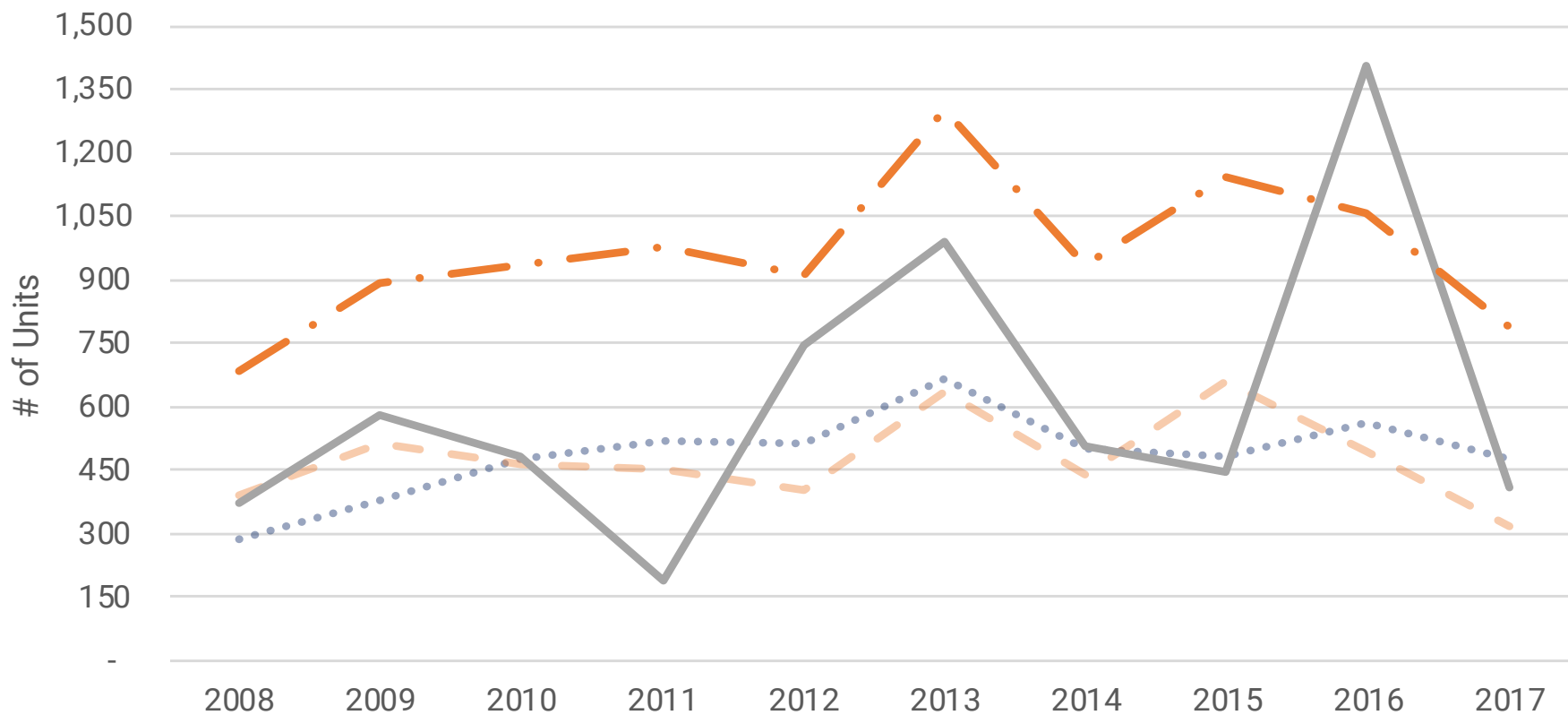



For More Information

Blake Fisher | Transportation Planner I

410-732-0500 x1049 | bfisher@baltometro.org | www.baltometro.org

 @BALTOMETROCOUNCIL

 @BALTIMORE METROPOLITAN COUNCIL

 @BALTIMORE METROPOLITAN COUNCIL



Baltimore Region



10-Year Residential Units Authorized - Region

Anne Arundel Baltimore City Baltimore Carroll Harford Howard

