

VI. SUMMARY AND MAPS OF PROJECTS

The following maps with accompanying project listings represent the projects that could be shown through mapping techniques. There are numerous projects that can not be mapped such as bus purchases and operating assistance. For more detailed information on federally funded projects, please refer to the appropriate sections following the maps. Limited information on regionally significant and non-federally funded projects can be found on pages 18 through 21.

**ANNE ARUNDEL COUNTY
&
THE CITY OF ANNAPOLIS**

Federally Funded State Projects:

1	Broadneck Peninsula Trail	61-0701-03
2	MD 175, MD 295 to MD 170	61-0603-45
3	MD 295, Baltimore Washington Parkway	61-0501-41
4	MD 295, MD 100 to I-195	61-0501-19
5	MD 3, US 50 to MD 32	61-0105-41
6	Patuxent Research Refuge Road	61-0703-11
7	South Shore Trail	61-0702-03

Federally Funded Local Projects:

None

Regionally Significant and Non – Federally Funded Projects:

None

Exhibit VI-1

TIP Projects in Anne Arundel County & City of Annapolis with Low-Income & Minority Concentrations

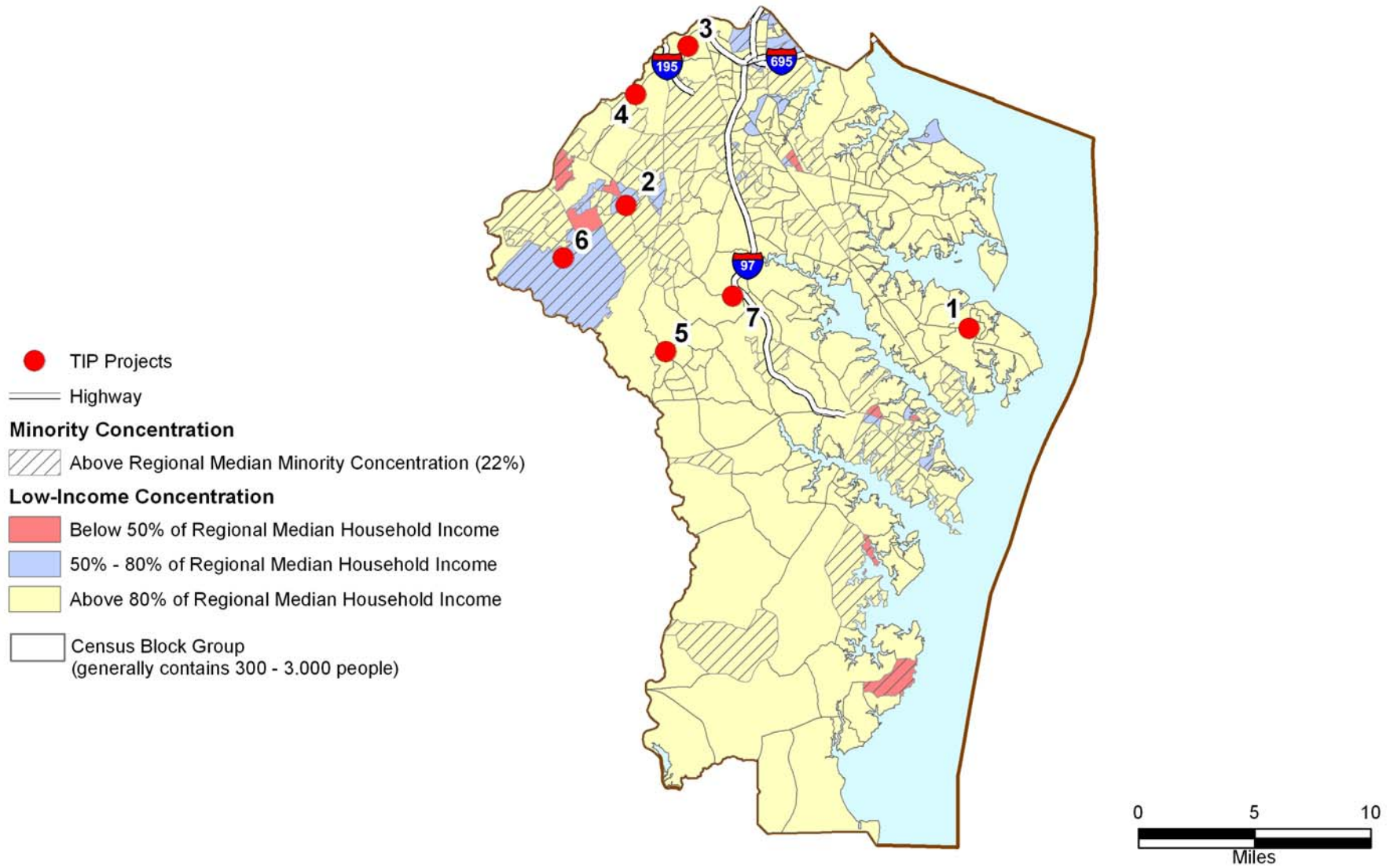

Data Source: 2000 Census, U.S. Census Bureau

BALTIMORE CITY

Federally Funded State Projects:

1	MARC Riverside Facility Procurement	72-0801-56
	Coppin State University Pedestrian Bridge and	62-0702-99
2	Garage	
3	Fort McHenry Visitors Center/Parking	62-0634-99
4	Intersection Improvements for University of Maryland	62-0701-99

Federally Funded Local Projects:

5	Annapolis, Waterview, and Maisel Rd. Bridges	12-0804-13
6	Argonne Drive Bridge Over Herring Run	12-9805-13
7	Baltimore Street - MLK to Charles	12-0724-11
8	Belair Rd. Streetscape	12-0805-11
9	Boston Street	12-0808-41
10	Broening Highway	12-0725-12
11	Calvert Street Rehabilitation And Streetscape	12-0512-11
12	Calvert Street Streetscape - Baltimore to Monument	12-0718-11
13	Center for Aquatic Life and Conservation	12-0622-99
14	Central Avenue Reconstruction	12-0432-12
15	Charles Street Gateway Rehabilitation	12-0208-11
16	Charles Street Streetscape Improvements	12-0430-11
17	Chesapeake Avenue Phase II	12-0706-12
18	Clinton/Keith Intersection Parking Construction	12-0736-99
19	Cross Country Boulevard	12-0603-11
20	Dundalk Avenue Streetscape	12-0601-11
21	Eastern Avenue Resurfacing And Streetscape	12-0427-11
22	Edmondson Avenue Rehabilitation	12-0605-11
23	Fairfield Ecological Industrial Streets	12-0801-12
24	Fort Avenue Bridge Over The CSX	12-0417-13
25	Frederick Avenue Bridge Over Gwynns Falls	12-9902-13
26	FY Herring Run Greenway Study	12-0809-03
27	Greyhound Bus Terminal	12-0749-66
28	Hanover Street Drawbridge: Mechanical Improvements	12-0406-19
29	Harford Road Bridge	12-0001-13
30	Harford Road Resurfacing - North to Erdman	12-0744-11
31	Harford Road Streetscape - Bayonne to City Line	12-0743-12
32	Hawkins Point Road Bridge Over CSXT	12-9903-13
33	Jones Fall Greenway Phase V: Cylburn to Mt. Washington	12-0807-25
34	Jones Falls Trail	12-0409-03
35	Key Highway Beautification	12-0701-19
36	Lafayette Avenue Bridge Over Amtrak	12-9806-13

37	Liberty Heights to Druid Hill - Pedestrian and Historic Work	12-0738-99
38	Lombard Street Rehabilitation	12-0608-11
39	Madison Avenue - Howard to Calvert	12-0721-11
40	Monument Street - Howard to Cathedral	12-0729-11
41	North Ave. (US 1) SAFETEA-LU	12-0803-11
42	Northern Parkway Phase I	12-0704-19
43	Northern Parkway Phase II - Falls to Harford	12-0715-11
44	Park Heights Avenue Resurfacing	12-0613-11
45	Park Heights Avenue Streetscape	12-0521-11
46	Pennington Avenue Drawbridge Over Curtis Creek	12-0403-19
47	Pratt Street Rehabilitation	12-0607-11
48	Reisterstown Road Streetscape	12-0602-11
49	Resurfacing of Hanover St. - Hanover Brdg. to Frankfur Ave	12-0802-11
50	Russell Street Gateway Reconstruction	12-0421-11
51	Russell Street Gateway Rehabilitation	12-0429-11
52	Sinclair Avenue Bridge at CSX	12-0604-13
53	Western Run Trail	12-0727-25
54	Wilkins Avenue Bridge Over The Gwynns Fall River	12-0401-13
55	Wilkins Avenue Resurfacing and Reconstruction York Road Rehabilitation	12-0211-12 12-0606-11

Regionally Significant & Non – Federally Funded Projects:

None

Exhibit VI-2

TIP Projects in Baltimore City with Low-Income & Minority Concentrations

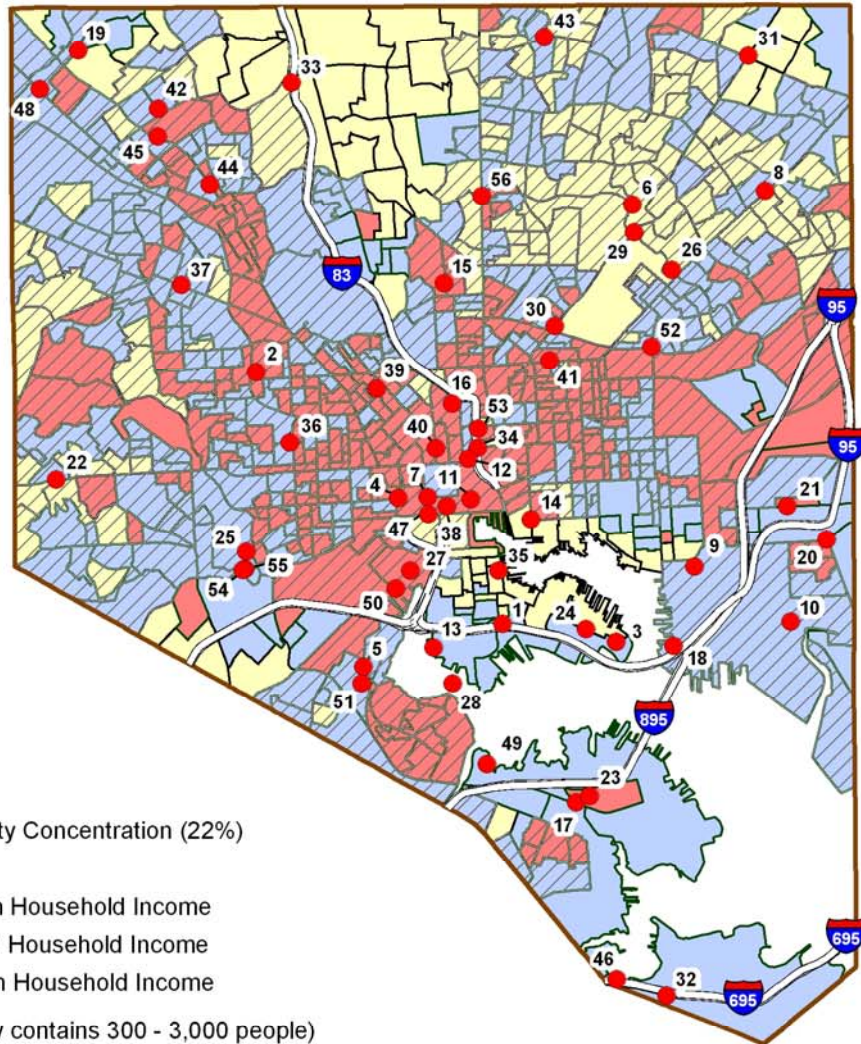

== Highway

Minority Concentration

▨ Above Regional Median Minority Concentration (22%)

Low-Income Concentration

■ Below 50% of Regional Median Household Income

■ 50% - 80% of Regional Median Household Income

■ Above 80% of Regional Median Household Income

□ Census Block Group (generally contains 300 - 3,000 people)

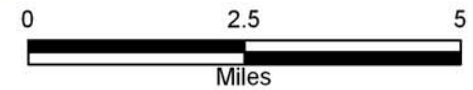

Data Source: 2000 Census, U.S. Census Bureau

BALTIMORE COUNTY

Federally Funded State Projects:

1	I-695, Bridge at MD 139	63-0801-13
2	I-695, I-83 (JFX) to I-95	63-9305-41
3	I-695, I-95 (SW) to MD 122	63-0601-41
4	MD 43 Extended	63-0107-42

Federally Funded Local Projects:

5	MD 45: Cavan Drive to Ridgely Road	63-0501-42
6	Dogwood Road Bridge Over Bens Run	13-0001-13
7	Eagle Mill Road Bridge #117	13-0801-13
8	Harris Mill Road Bridge #191	13-0804-13
9	Marlyn Avenue Bridge # 77 Over Deep Creek	13-0101-13
10	Mohrs Lane Bridge #143	13-0803-13
11	Mt. Vista Road Bridge # 225	13-0409-13
12	Thornton Mill Rd. Bridge No. 193	13-0703-13

Regionally Significant and Non – Federally Funded Projects:

13	Campbell Boulevard
14	Campbell Boulevard
15	Campbell Boulevard
16	Cherry Hill Road
17	Dolfield Boulevard
18	Forge Road
19	Gunview Road
20	Honeygo Boulevard
21	I-95 Section 100
22	I-95 Section 200 (Part)
23	Old Harford Road
24	Owings Mills Boulevard
25	Owings Mills Boulevard
26	Perry Hall Boulevard
27	Rolling Road
28	Walther Boulevard
29	Walther Boulevard
30	Warren Road

Exhibit VI-3

TIP Projects in Baltimore County with Low-Income & Minority Concentrations

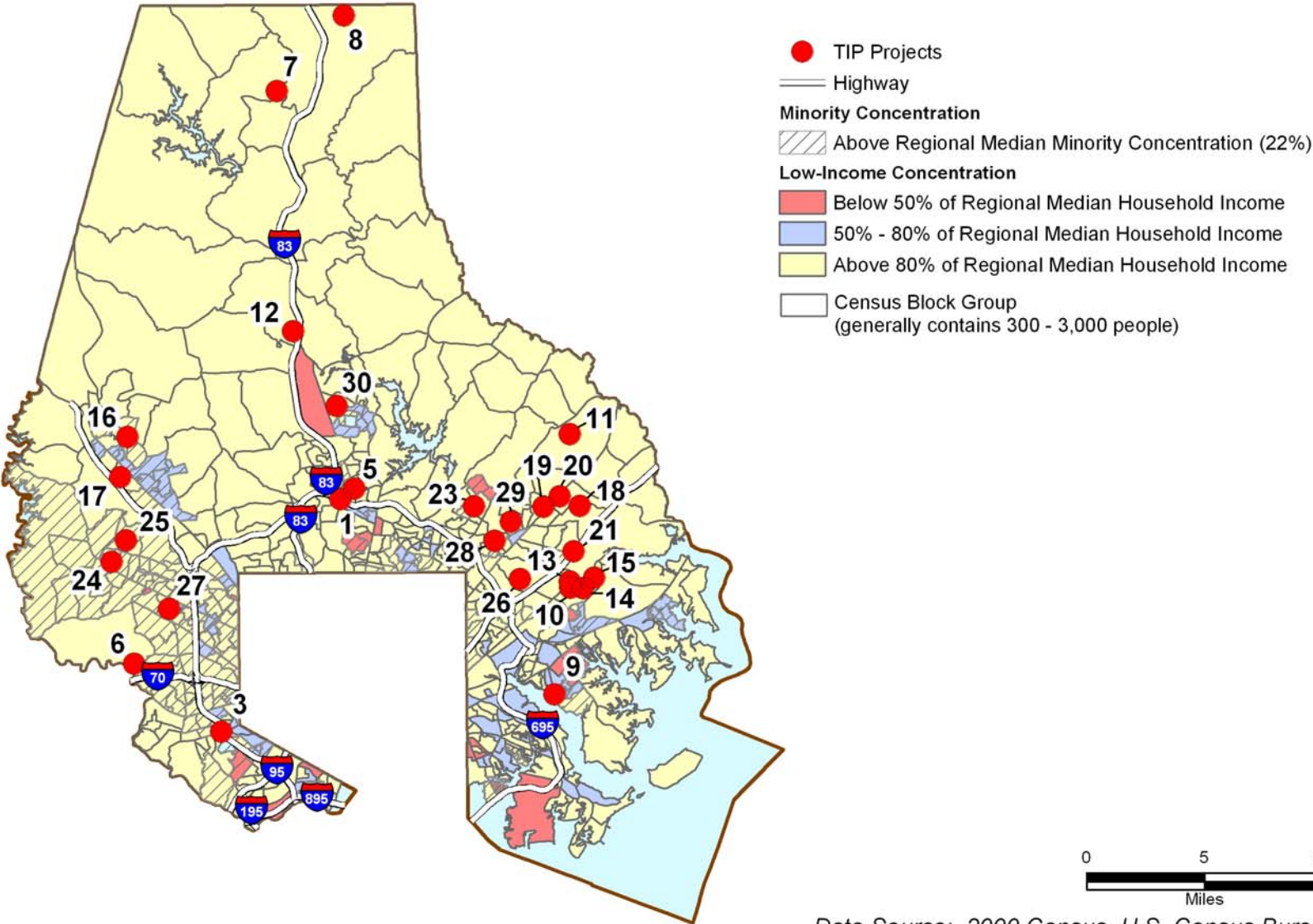

Data Source: 2000 Census, U.S. Census Bureau

CARROLL COUNTY

Federally Funded State Projects:

1	MD 30 Relocated, Hampstead Bypass	64-0102-42
---	-----------------------------------	------------

Federally Funded Local Projects:

2	Babylon Road Bridge over Silver Run	14-0801-13
3	Bollinger Road Bridge Over Beaver Run	14-0601-13
4	Hughes Shop Road Bridge over Bear Branch	14-0802-13
5	Little Pipe Creek Trail	14-0501-25
6	McKinstry's Mill Road Bridge over Sam's Creek	14-0803-13
7	Silver Run Valley Road Bridge over Big Silver Run	14-0402-13
8	Wakefield Valley Community Trail	14-0502-25

Regionally Significant and Non – Federally Funded Projects:

9	Boxwood Drive Extended	
10	Georgetown Boulevard Extended	

Exhibit VI-4

TIP Projects in Carroll County with Low-Income & Minority Concentrations

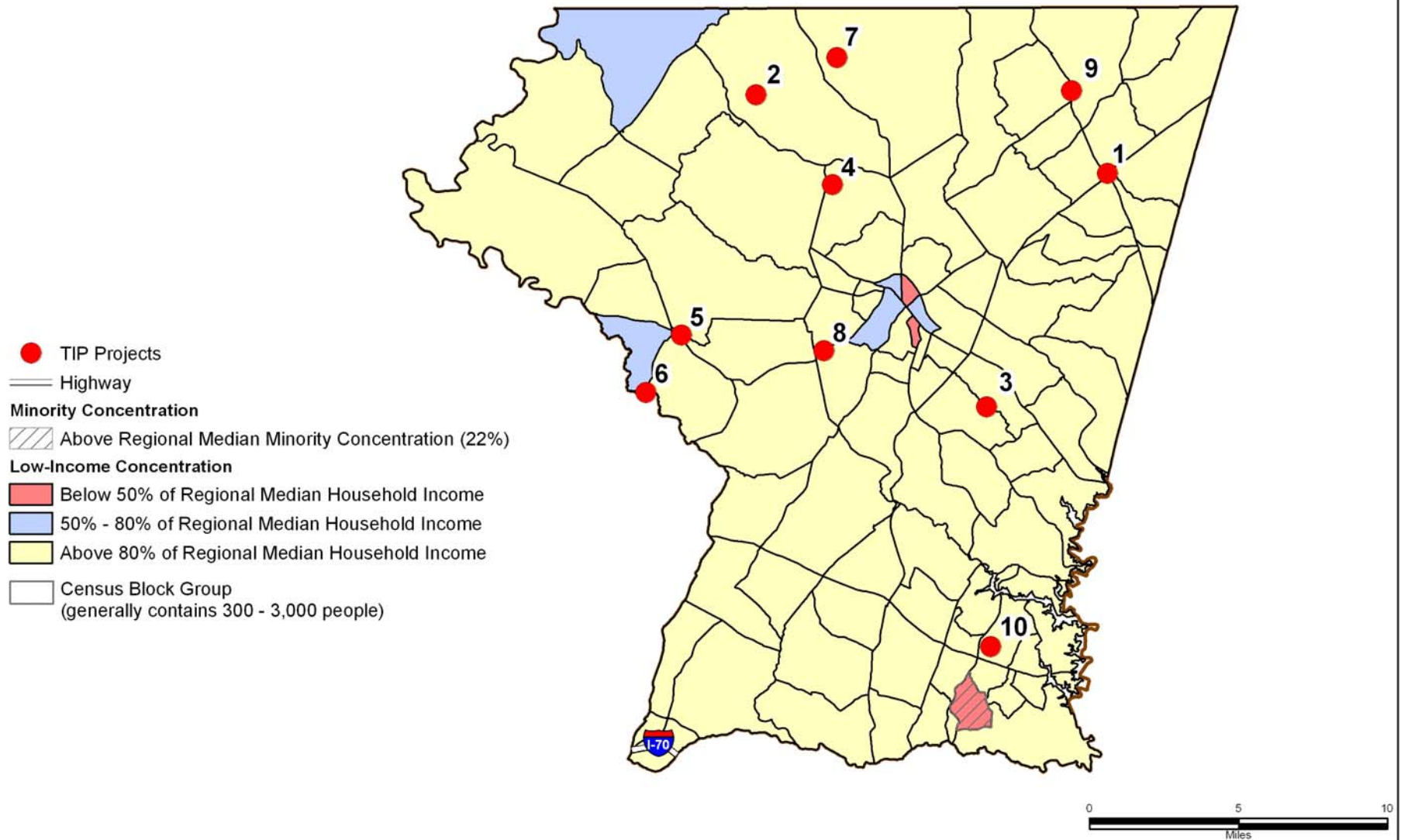

Data Source: 2000 Census, U.S. Census Bureau

HARFORD COUNTY

Federally Funded State Projects:

- | | | |
|---|--|------------|
| 1 | MARC Aberdeen Station Relocation Feasibility Study | 75-0801-55 |
| 2 | MARC Edgewood Station Improvements | 75-0802-29 |

Federally Funded Local Projects:

- | | | |
|---|------------------------------------|------------|
| 3 | Carrs Mill Road Bridge #216 | 15-0701-13 |
| 4 | Harford Creamery Road Bridge # 104 | 15-0405-13 |
| 5 | Pleasantville Road Bridge # 67 | 15-0406-13 |
| 6 | Southampton Road Bridge #47 | 15-0201-13 |
| 7 | St. Clair Road Bridge # 99 | 15-0402-13 |
| 8 | Thomas Run Road Bridge # 34 | 15-0403-13 |
| 9 | Watervale Road Bridge # 63 | 15-0404-13 |

Regionally Significant and Non – Federally Funded Projects:

- | | | |
|----|----------------------------------|--|
| 10 | I-95 Section 200 (Part) | |
| 11 | Bata Blvd Access Road | |
| 12 | I-95/MD 24 Interchange (Phase 1) | |
| 13 | North Avenue | |
| 14 | Perryman East | |
| 15 | Tollgate Road | |

Exhibit VI-5

TIP Projects in Harford County with Low Income & Minority Concentrations

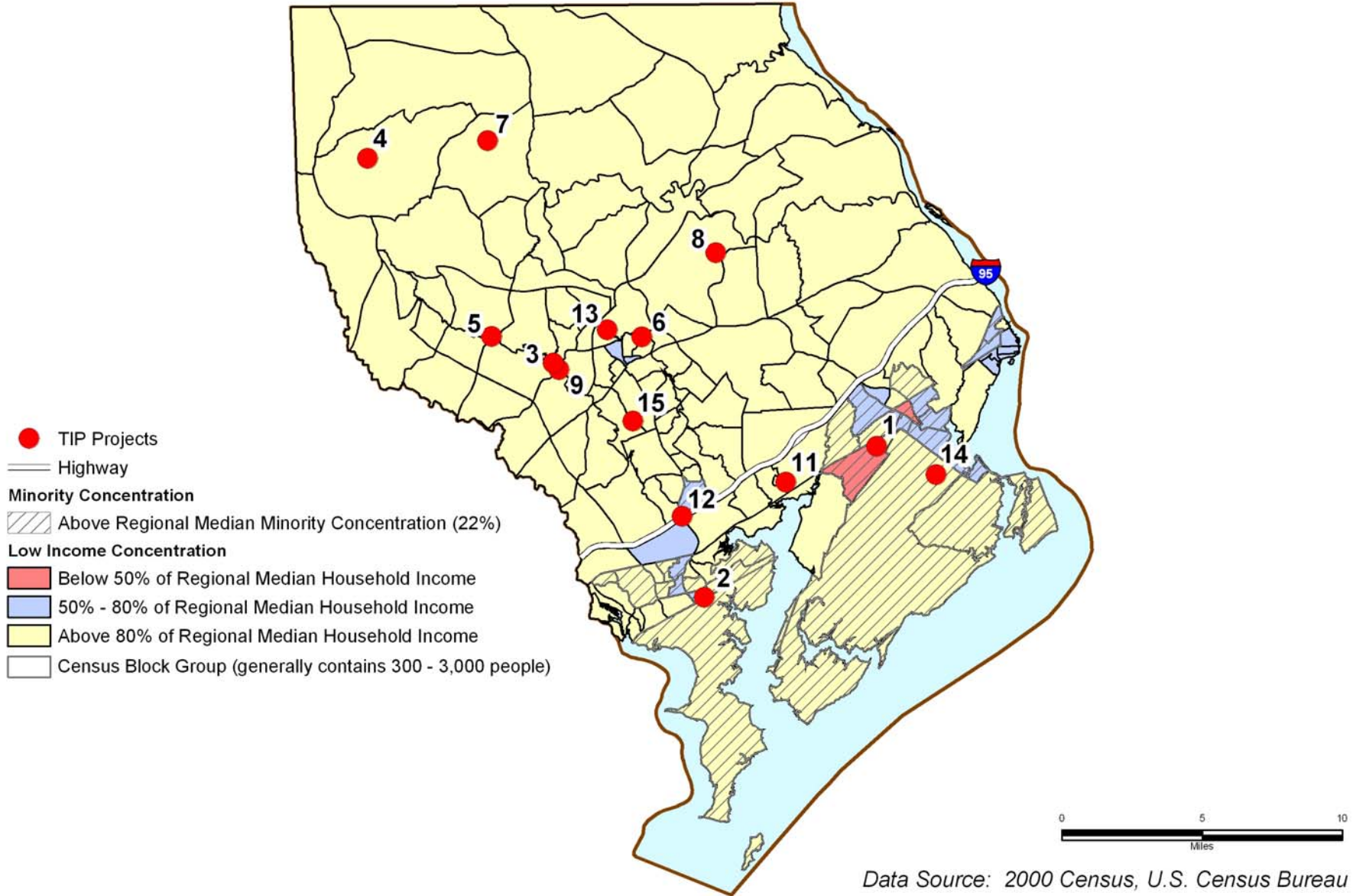

HOWARD COUNTY

Federally Funded State Projects:

- | | | |
|---|----------------------------|------------|
| 1 | MD 32, Patuxent Freeway | 66-0501-46 |
| 2 | US 1, Washington Boulevard | 66-0501-19 |

Federally Funded Local Projects:

- | | | |
|---|---|------------|
| 3 | Transit Operations & Maintenance Facility | 16-0201-66 |
| 4 | US 40 Corridor Improvements | 16-0539-25 |

Regionally Significant and Non – Federally Funded Projects:

- 5 Dorsey Run Road
- 6 Dorsey Run Road
- 7 Dorsey Run Road, North
- 8 Dorsey Run Road, North
- 9 Guilford Road
- 10 Linden Church Road
- 11 Loop Road (Stevens & Gorman Roads)
- 12 MD 108
- 13 MD 32
- 14 North Ridge Road
- 15 Skylark Blvd ext.(West Loop Rd)
- 16 US 29 NB
- 17 Wellworth Way Access

Exhibit VI-6

TIP Projects in Howard County with Low-Income & Minority Concentrations

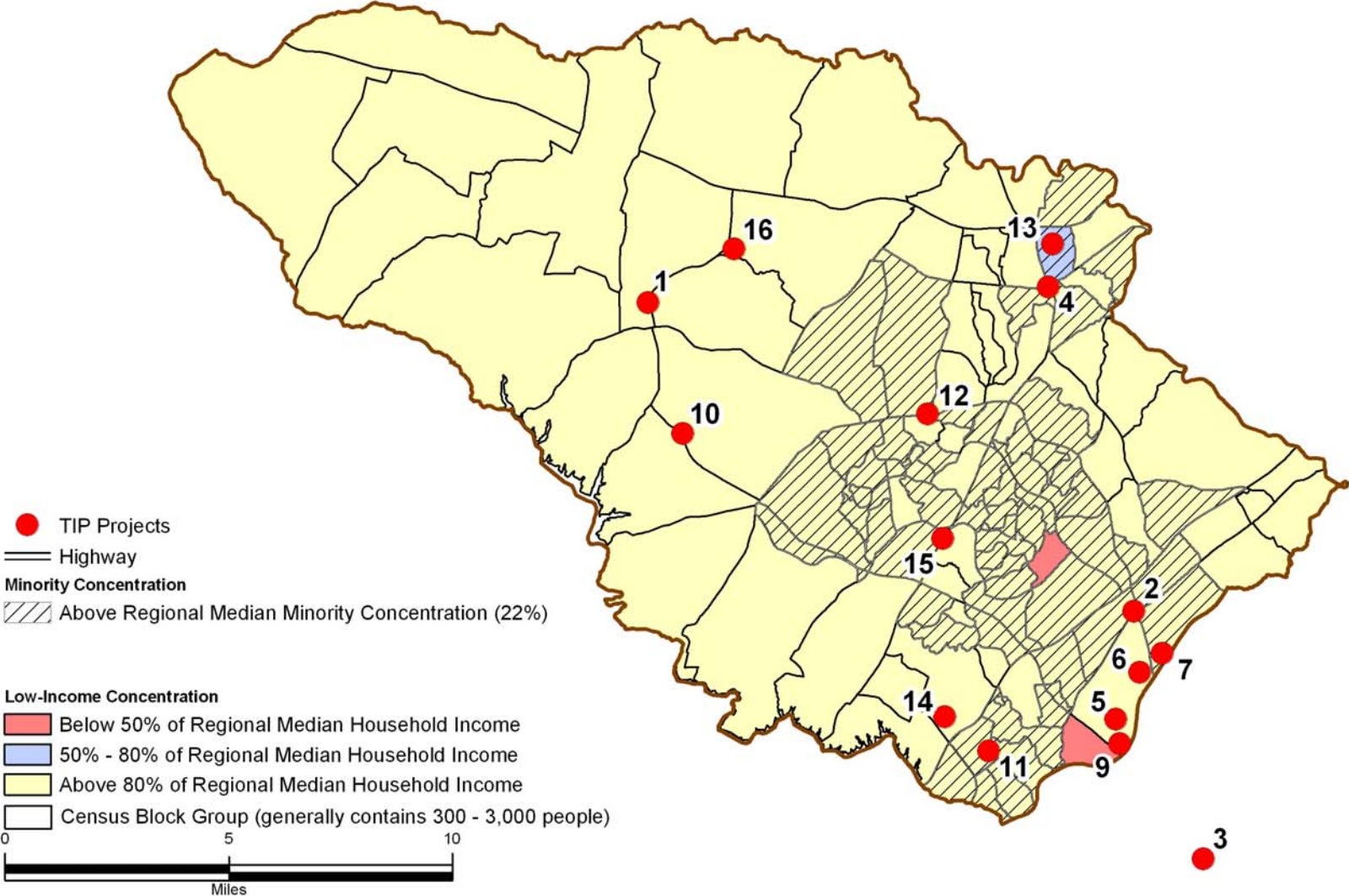

Data Source: 2000 Census, U.S. Census Bureau